



- Documenting and describing biodiversity
- Ecology and ecosystem functioning
- Biodiversity and sustainable livelihoods



# Sectoral impacts on biodiversity and ecosystem services

Jane Stout (TCD)

Project co-ordinator



SIMBIOSYS



# TEAM EFFORT!



NUI Galway  
OÉ Gaillimh

## PIs:

Dr Jane Stout  
Prof Mark Emmerson  
Dr Tasman Crowe  
Dr Padraig Whelan  
Prof Mike Jones  
Prof Charlie Spillane

## Post-docs:

Dr Jens Dauber  
Dr David Bourke  
Dr Myriam Callier

## PhD Students:

Jesko Zimmerman  
Dara Stanley  
Erin O'Rourke  
Ros Thompson  
Danni Green  
Judith Kochmann

## RAs:

Lisa Dolan  
Angela Mina-Vargas  
Florence Hecq  
Dr Tim Carnus  
Dr Nova Sharkey  
Jen Coughlan  
Reetu Tuteju

## MSc Students:

Lorraine Mounsey  
Susannah Cass  
Kate Harte  
Michael Crowley  
Evie Flynn  
Catherine Fontana

## Irish collaborators:

Dr John Finnan  
Dr Laura Kirwan  
Dr Francis O'Beirn  
Dr Jon Yearsley  
Dr Jens Carlsson  
Dr Stefano Mariani  
Dr Bas Boots  
Dr Carlos Rocha  
Ciaran McGonigle  
Dr John Connolly

## Steering committee:

Prof Michael Usher  
Dr Andy Bleasdale  
Dr Vincent O'Malley  
Dr Grainne O'Brien  
Dr Brian Donlon  
Tadhg O'Mathuna  
Niamh Connolly

## International collaborators:

Dr Mairi Knight  
Dr Samantha Cook  
Dr Darren Murray  
Dr Jayne Fitch  
Prof Chris Frid  
Dr Paul Somerfield  
Dr Sebastien Lefebvre  
Dr Yit Teh Arn  
Dr Astley Hastings  
Dr Marta Dondini

[www.tcd.ie/research/simbiosys](http://www.tcd.ie/research/simbiosys)



### Sectors



### Biodiversity

#### Genetic

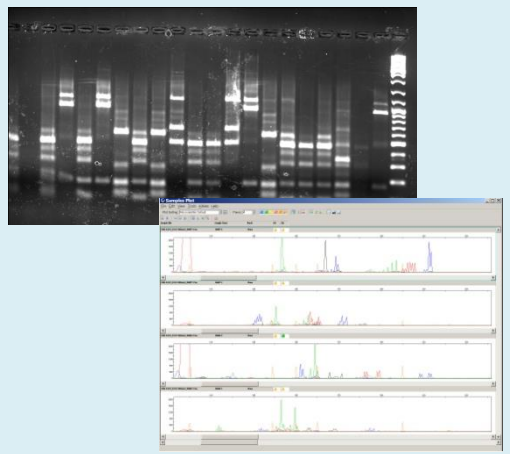

#### Species



#### Habitats

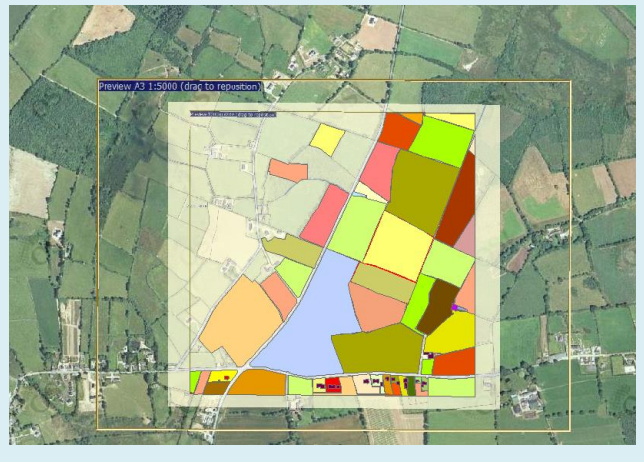

Ecosystem service	Examples
Provisioning	Food, water <small>SIMBIOSYS</small>
	Raw materials, medicinal & ornamental resources
	Biofuels <small>SIMBIOSYS</small>
Regulating & Maintenance	Bioremediation, wastewater treatment <small>SIMBIOSYS</small>
	Wind breaks, water storage...
	Global climate regulation, water purification, formation and maintenance of soil <small>SIMBIOSYS</small>
	Life cycle maintenance, biological control of pests and diseases <small>SIMBIOSYS</small>
Cultural	Areas of natural beauty, sense of peace <small>SIMBIOSYS</small>
	Nature watching, hunting/fishing, scientific research, education



# SIMBIOSYS Invasive Species & Roads Workshop

**10:30 Pádraig Whelan (UCC)** Invasive alien plants on Irish roads – an overview of the biological challenges.

**11:00 Christian Nea (NRA)** The National Roads Authority and non-native invasive plants.

**11:30 Gerry Lecky (NPWS)** Invasive alien plants - implications of the 2011 European Communalities (Birds and Natural Habitats) Regulations.

**12:00 Paul Murphy (EirEco Environmental Consultants)** Management of invasive alien plants during road construction.

**13:30 Micheline Sheehy Skeffington (NUIG)** *Gunnera tinctoria* wild rhubarb: how can it be a threat?

**14:00 Sean Hathaway (Swansea Council)** Invasive non-native species - a City and County of Swansea perspective.

**14:30 John O'Donovan (O'Donovan Agri Environmental Services)** Curtailing infestation spread using chemical control techniques on Irish road infrastructure.

**15:00 Rosalyn Thompson (UCC)** Developing landscaping and management regimes that resist invasion by invasive alien plants.